

THIS DRAWING IS THE PROPERTY OF ARCHITECTS ANDREW BETCHER ARCHITECTS AND SHOULD NOT BE REPRODUCED OR TRANSMITTED IN ANY FORM OR BY ANY MEANS, ELECTRONIC OR MECHANICAL, INCLUDING PHOTOCOPYING, RECORDING, OR BY ANY INFORMATION STORAGE AND RETRIEVAL SYSTEM. ANY UNAUTHORIZED REPRODUCTION OR TRANSMISSION IS STRICTLY PROHIBITED. THE USER ACCEPTS FULL RESPONSIBILITY FOR ANY DAMAGE TO ANY PROPERTY OR PERSONS ARISING FROM THE USE OF THIS DRAWING.

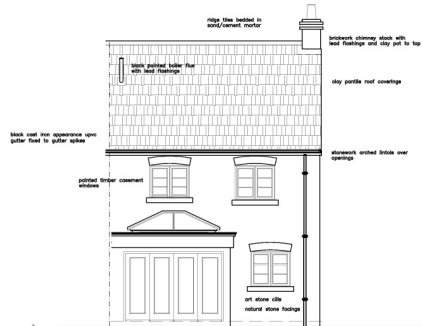

Rear Elevation

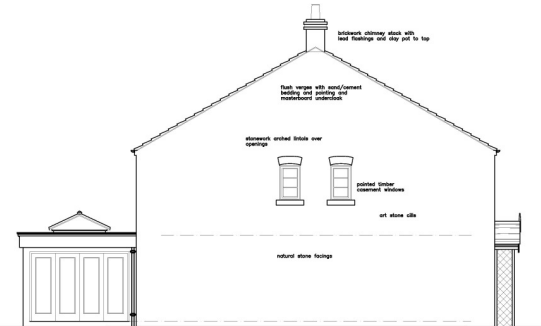

Side Elevation

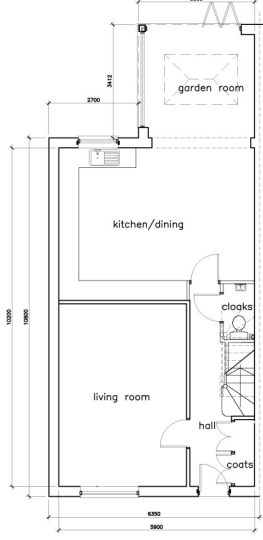

Ground Floor Plan

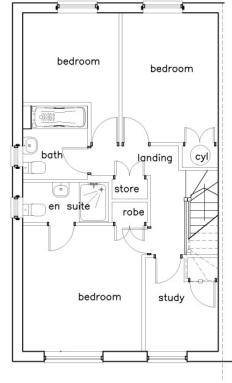

First Floor Plan



Approach Elevation

Note  
All window and door frames to external walls to be set in mass concrete to 200mm.

W&W Estates (Thornton Dale) Limited	
Easthill House Wilton Lane, Thornton le Dale North Yorkshire YO18 7QP	
proposed house type C (plot 13, 14)	
andrew betcher	Architectural Design Consultant
147 design limited	Architectural Design Consultant
Backhouse House 31 High Street, Strabrodley, YO29 5AD T: 01842 713302 147design@btinternet.co.uk	
DATE VALID 14/12/16	SCALE 1/50 @A1 DRAWING NUMBER 1643/7

THIS DRAWING IS THE PROPERTY OF ANDREW BETCHER ARCHITECTS AND SHOULD NOT BE REPRODUCED OR TRANSMITTED IN ANY FORM OR BY ANY MEANS, ELECTRONIC OR MECHANICAL, INCLUDING PHOTOCOPYING, RECORDING, OR BY ANY INFORMATION STORAGE AND RETRIEVAL SYSTEM, WITHOUT THE WRITTEN PERMISSION OF ANDREW BETCHER ARCHITECTS.

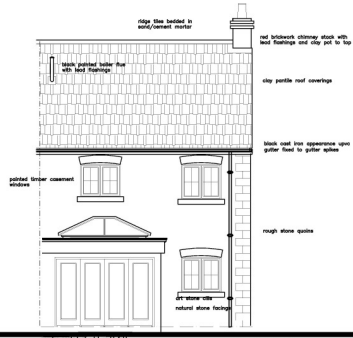

Rear Elevation

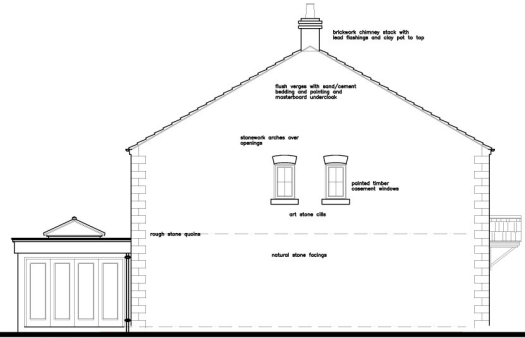

Side Elevation

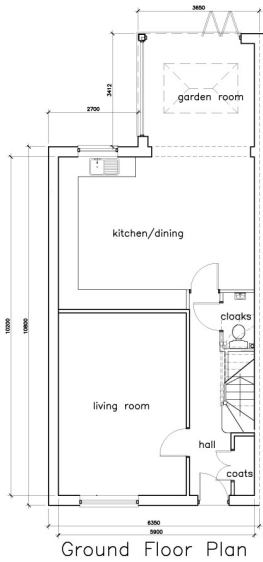

Ground Floor Plan

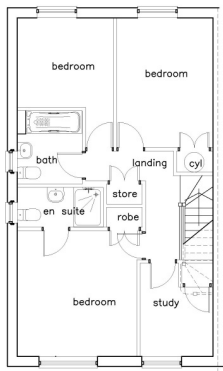

First Floor Plan

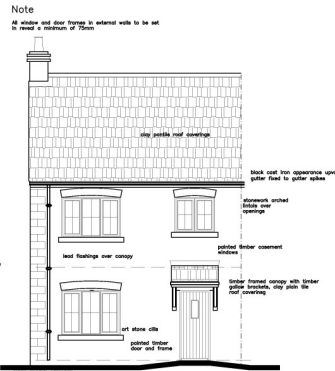

Approach Elevation

Note  
 All window and door frames to be set in reveal a minimum of 25mm

W&W Estates (Thornton Dale) Limited	
Easthill House Wilton Lane, Thornton le Dale North Yorkshire YO18 7QP	
proposed house type C (plot 23)	
andrew betcher	Architectural Design Consultant
147 design limited	Architectural Design Consultant
Packhorse House 31 High Street, Strimley, YO19 5AD T: 01842 713302 147design@andrew.co.uk	
DATE VALID 11/12/16	SCALE 1/50 @A1 DRAWING 1643/8

THIS COPY IS NOT VALID UNLESS IT IS SIGNED BY THE ARCHITECT OR CONTRACTOR. ANY CHANGES TO THIS DRAWING MUST BE APPROVED BY THE ARCHITECT OR CONTRACTOR. ANY CHANGES TO THIS DRAWING MUST BE APPROVED BY THE ARCHITECT OR CONTRACTOR. ANY CHANGES TO THIS DRAWING MUST BE APPROVED BY THE ARCHITECT OR CONTRACTOR.



Rear Elevation

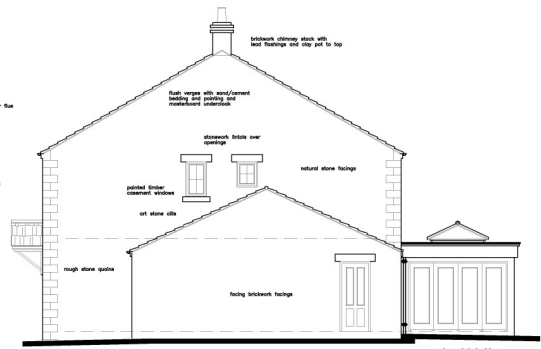

Side Elevation

Note  
 All window and door frames in external walls to be set in a recess a minimum of 20mm.

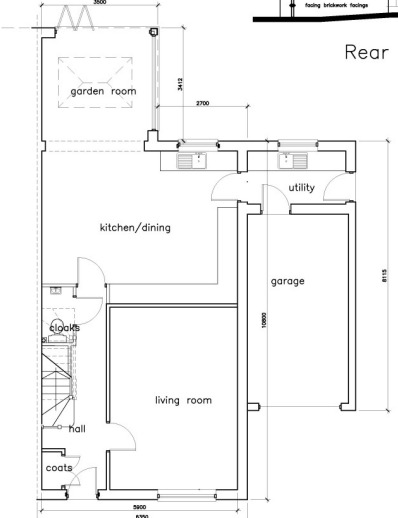

Ground Floor Plan

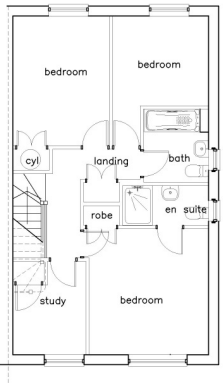

First Floor Plan

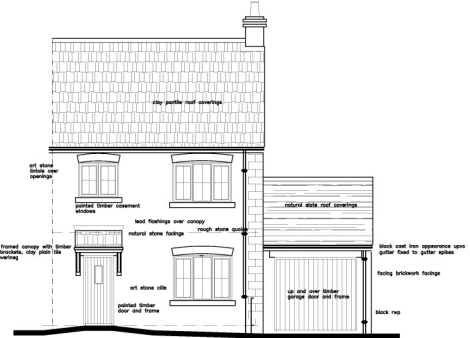

Approach Elevation

W&W Estates (Thornton Dale) Limited	
Easthill House	
Wilton Lane, Thornton le Dale	
North Yorkshire YO18 7QP	
proposed house type C (plot 24)	
andrew bletcher	Architectural Design Consultant
147 design limited	Architectural Design Consultant
Backhouse House	
31 High Street, Strickley, YO9 5AD	
T: 01842 713302   147design@andrew.co.uk	
Scale: 1/50 @A1	Reference: 1643/9

DATE VALID: 16/12/16

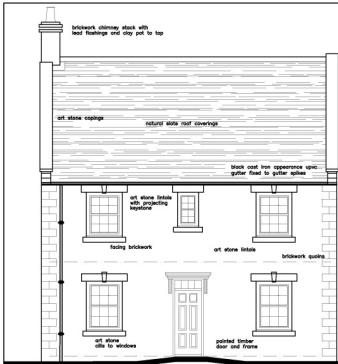

Approach Elevation

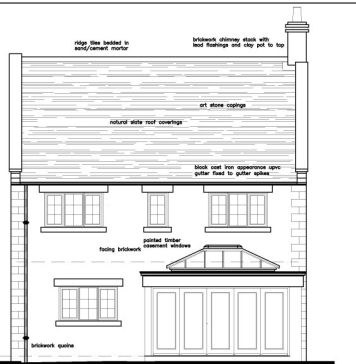

Rear Elevation

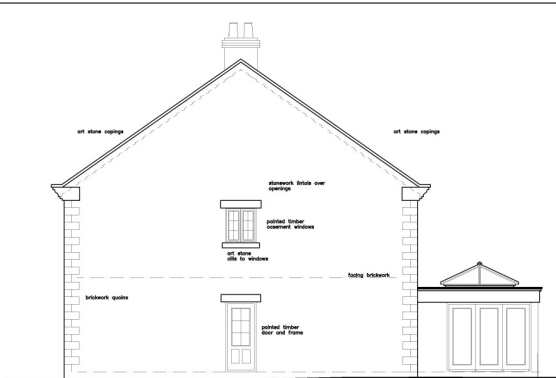

Side Elevation

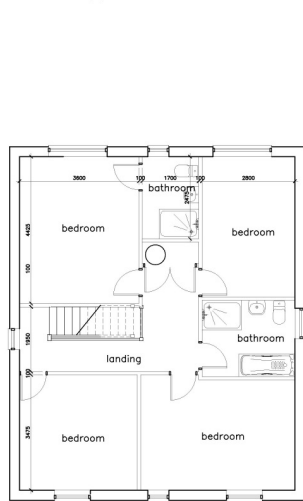

First Floor Plan

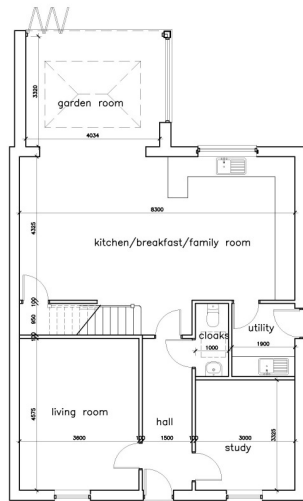

Ground Floor Plan

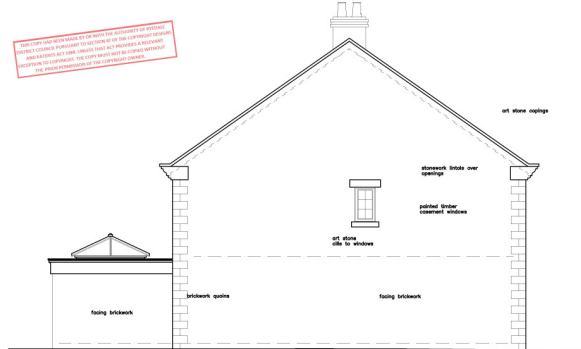

Side elevation

THIS DRAWING IS FOR INFORMATION ONLY. IT IS NOT TO BE USED FOR CONSTRUCTION OR AS A BASIS FOR ANY OTHER DOCUMENTATION. THE CLIENT ACCEPTS FULL RESPONSIBILITY FOR THE ACCURACY OF THE INFORMATION PROVIDED AND THE DESIGNER ACCEPTS FULL RESPONSIBILITY FOR THE ACCURACY OF THE INFORMATION PROVIDED. THE CLIENT ACCEPTS FULL RESPONSIBILITY FOR THE ACCURACY OF THE INFORMATION PROVIDED.

Rev A Window added rear elevation Dec 2016

W&W Estates (Thornton Dale) Limited	
Easthill House, Wilton Road	
Thornton le Dale	
North Yorkshire YO18 7QP	
proposed house type D (plot 12)	
andrew bletcher	Architectural Design Consultant
147 design limited	Architectural Design Consultant
Peachstone House	
31 High Street, Strabrodby, YO29 5AD	
T: 01662 713300 147design@btinternet.com	
SCALE 1/50 @A1	REVISIONS 1643/10A



Approach Elevation

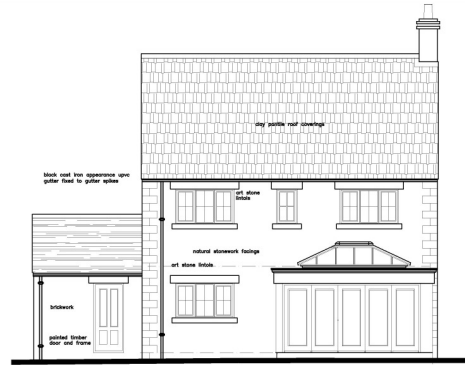

Rear Elevation

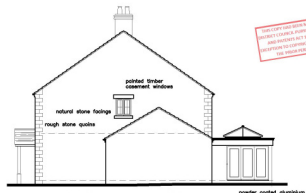

Side Elevation

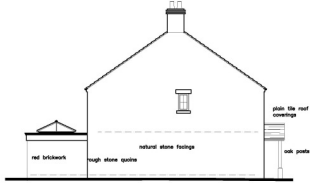

Side Elevation

NOTE: ALL DIMENSIONS ARE TO FACE UNLESS OTHERWISE STATED. DIMENSIONS TO FACE ARE TO BE USED FOR CONSTRUCTION. DIMENSIONS TO CENTERLINE ARE TO BE USED FOR POSITIONING.

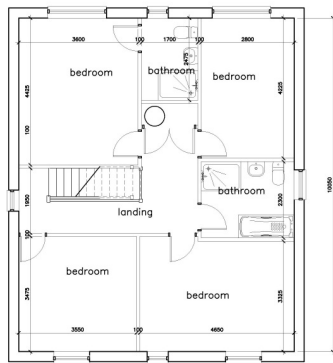

First Floor Plan

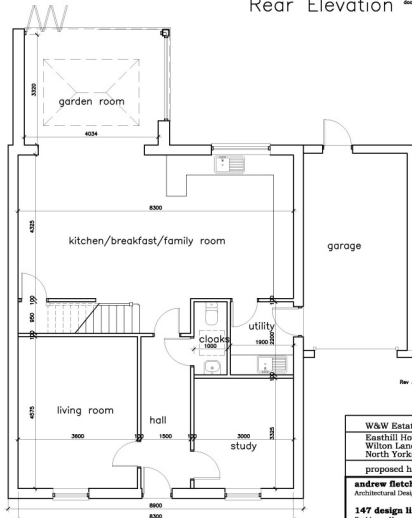

Ground Floor Plan

Rev A porch added to elevations Dec 2016

W&W Estates (Thornton Dale) Limited	
Eneathill House	
Wilson Lane, Thornton le Dale	
North Yorkshire YO18 7QP	
proposed house type D (plot 16)	
andrew bletcher	DATE VALID
Architectural Design Consultant	15/12/16
147 design limited	
Parkhouse House	
31 High Street, Spinkley, YO20 9AD	
T: 01462 713300 147design@btinternet.co.uk	
scale 1/50, 1/100 @A1	number 1643/11A

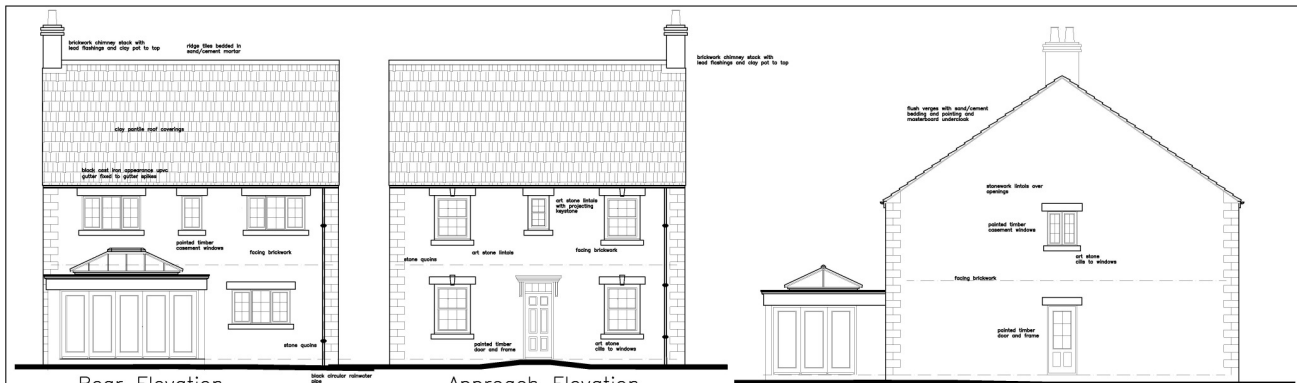

Rear Elevation

Approach Elevation

Side Elevation

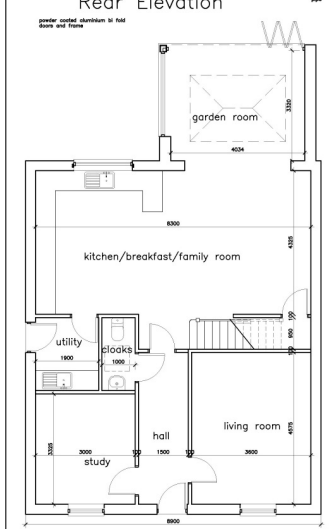

Ground Floor Plan

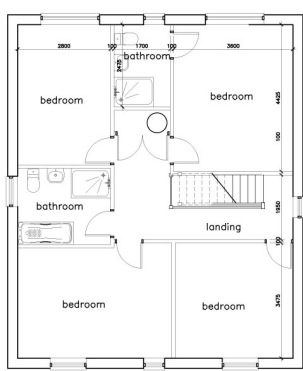

First Floor Plan

THIS DRAWING IS THE PROPERTY OF W&W ESTATES. IT IS NOT TO BE USED FOR ANY OTHER PROJECT WITHOUT THE WRITTEN PERMISSION OF W&W ESTATES. ANY REUSE OR ALTERATION OF THIS DRAWING WITHOUT THE WRITTEN PERMISSION OF W&W ESTATES IS STRICTLY FORBIDDEN. THE CLIENT ACCEPTS RESPONSIBILITY FOR ANY INACCURACIES OR OMISSIONS IN THIS DRAWING.

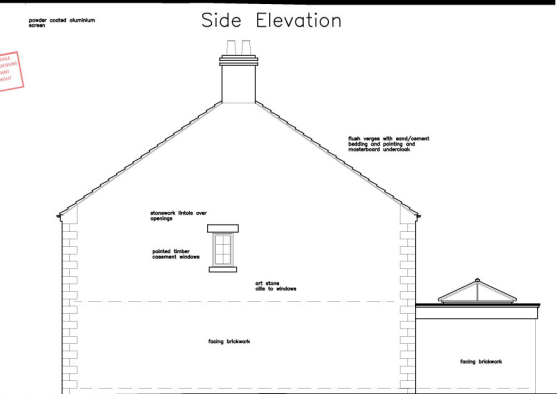

Side elevation

Rev A Window added rear elevation Dec 2015

DATE VALID  
14/12/16

W&W Estates (Thornton Dale) Limited	
Easthill House, Wilton Road	
Thornton le Dale	
North Yorkshire YO18 7QP	
proposed house type D (plot 18)	
andrew hatcher	Architectural Design Consultant
147 design limited	Architectural Design Consultant
Pardholme House	
31 High Street, Strabrodby, Wetherby, Wetherby, Wetherby, Wetherby, Wetherby, Wetherby	
T: 01662 713300   147design@147design.co.uk	
SCALE	1/50 @A1
REVISIONS	1643/12A

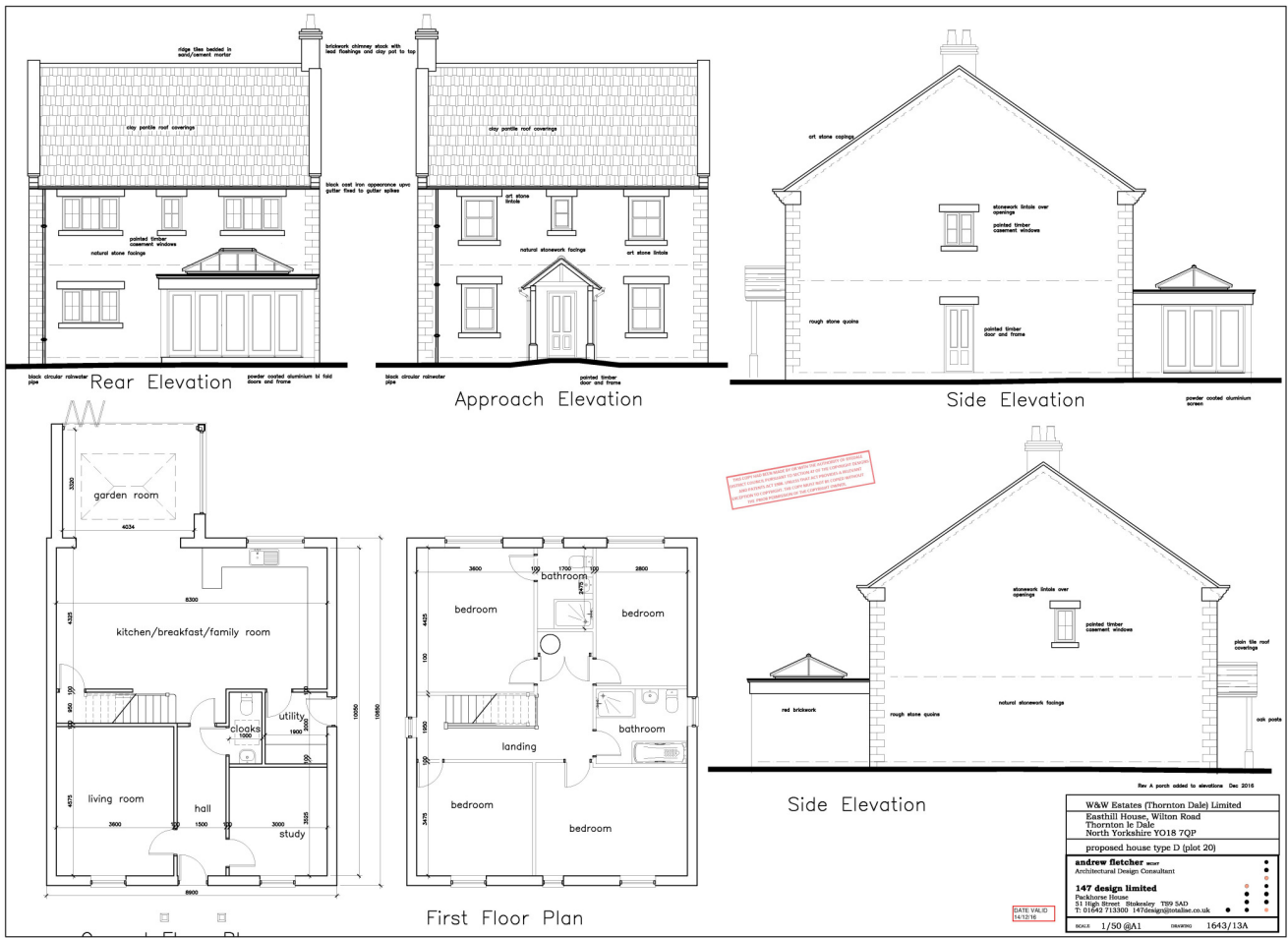

Rear Elevation

Approach Elevation

Side Elevation

First Floor Plan

THIS DRAWING IS THE PROPERTY OF ANDREW DETCHER ARCHITECTURAL DESIGN CONSULTANTS. IT IS TO BE USED ONLY FOR THE PROJECT AND SITE SPECIFICALLY IDENTIFIED HEREIN. ANY REUSE OR MODIFICATION OF THIS DRAWING WITHOUT THE WRITTEN PERMISSION OF ANDREW DETCHER ARCHITECTURAL DESIGN CONSULTANTS IS STRICTLY PROHIBITED.

Rev A porch added to elevation Dec 2016

<p><b>W&amp;W Estates (Thornton Dale) Limited</b>          Easthill House, Wilton Road          Thornton le Dale          North Yorkshire YO18 7QP</p>	<p><b>andrew detcher</b> <small>arch</small>          Architectural Design Consultant</p>
<p>proposed house type D (plot 20)</p>	<p><b>147 design limited</b>          Parkhouse House,          31 High Street, Spinkley, YO20 5AD,          T: 01462 713300 147design@btinternet.co.uk</p>
<p>DATE VALID 14/12/16</p>	<p>SCALE 1/50 @A1 DRAWING NO 1643/13A</p>



Rear Elevation

Side Elevation



Side Elevation

Front Elevation

THIS DRAWING SHOULD BE USED ONLY FOR THE SPECIFIC PROJECT TO WHICH IT APPLIES. IT IS NOT TO BE USED FOR ANY OTHER PROJECT WITHOUT THE WRITTEN PERMISSION OF THE ARCHITECT. ANY REUSE OF THIS DRAWING FOR ANY OTHER PROJECT IS STRICTLY FORBIDDEN BY THE ARCHITECT.

DATE VALID  
14/12/18

W&W Estates (Thornton Dale) Limited	
Easethill Farm, Wilton Road	
Thornton le Dale	
North Yorkshire YO18 7QP	
proposed house type E (plot 19)	
andrew Betcher	Architectural Design Consultant
147 design limited	Parkhouse House,
	31 High Street, Golebrosby, YO20 5AD,
	T: 01642 713300 147design@btinternet.co.uk
scale 1/50 @A1	drawing 1643/15



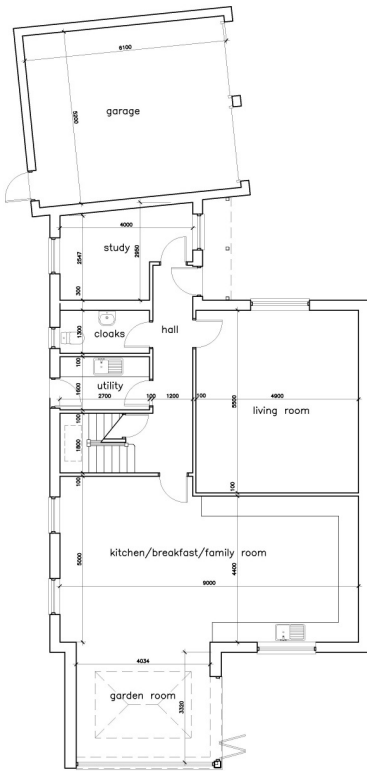

Ground Floor Plan

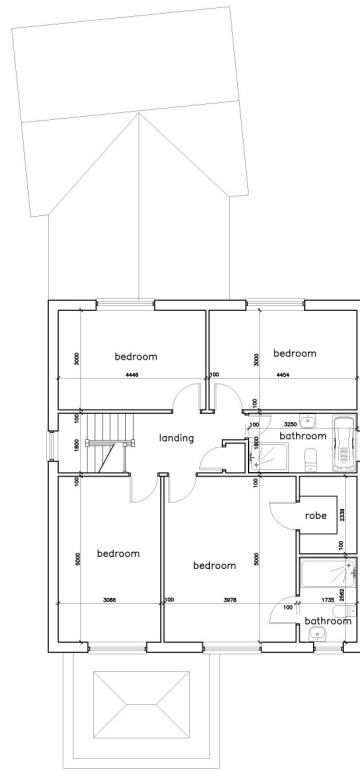

First Floor Plan

THIS COPY HAS BEEN MADE BY THE ARCHITECT FOR APPROVAL OF THE ARCHITECT. IT IS NOT TO BE USED FOR ANY OTHER PURPOSES. ANY CHANGES TO THE ORIGINAL DESIGN MUST BE APPROVED BY THE ARCHITECT. ANY CHANGES TO THE ORIGINAL DESIGN MUST BE APPROVED BY THE ARCHITECT.

W&W Estates (Thornton Dale) Limited	
Easethill Farm	
Wilson Lane, Thornton le Dale	
North Yorkshire YO18 7QP	
proposed house type E (plot 19)	
andrew detcher	Architectural Design Consultant
147 design limited	Architectural Design Consultant
Parkhouse House,	
31 High Street, Golebrosby, YO20 5AD.	
T: 01462 713300 147design@btinternet.co.uk	
DATE VALID	14/10/16
SCALE	1/50 @A1
NUMBER	1643/14



Rear Elevation

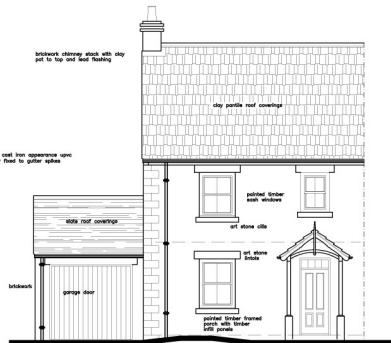

Approach Elevation

THIS PLAN AND DRAWINGS ARE TO BE USED FOR THE PURPOSES OF PRELIMINARY CONCEPTS ONLY. THE CLIENT ACCEPTS THAT THE ARCHITECT'S LIABILITY IS LIMITED TO THE DESIGN AND PREPARED DRAWINGS AND NOT FOR THE CONSTRUCTION OF THE BUILDING. THE CLIENT ACCEPTS THAT THE ARCHITECT'S LIABILITY IS LIMITED TO THE DESIGN AND PREPARED DRAWINGS AND NOT FOR THE CONSTRUCTION OF THE BUILDING.

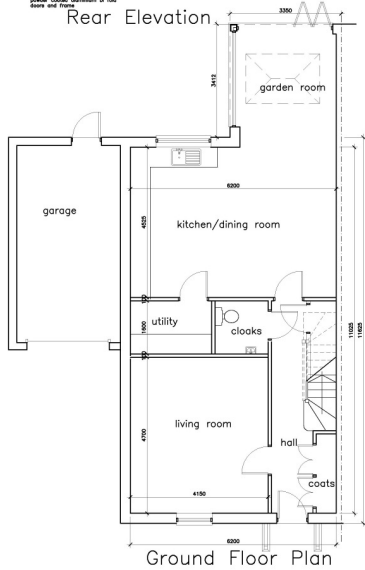

Ground Floor Plan

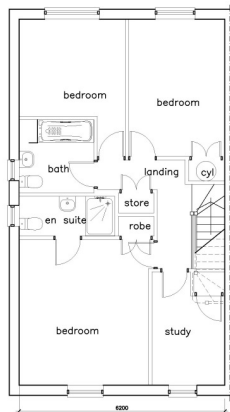

First Floor Plan

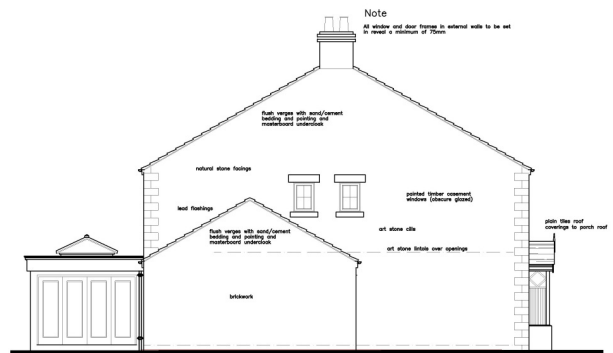

Side Elevation

W & W Estates (Thornton) Limited	
Easethill House Wilson Road, Thornton le Dale North Yorkshire YO18 7QP	
Proposed house type F (plot 10)	
andrew betcher	Architectural Design Consultant
147 design limited	Architectural Design Consultant
Parkhouse House, 31 High Street, Spinkley, YO25 5AD, T: 01462 713300 147design@btinternet.co.uk	
DATE VALID 15/03/16	ISSUE NO 1643/16



Approach Elevation

Rear Elevation

Side Elevation

Note  
 All window and door frames to external walls to be set  
 in recess a minimum of 25mm

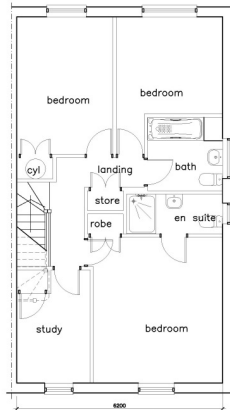

First Floor Plan

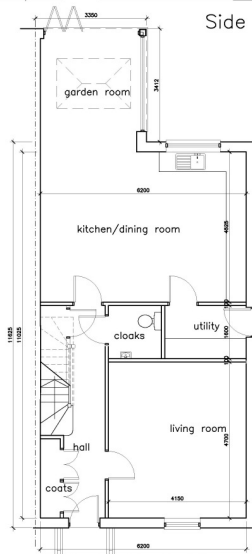

Ground Floor Plan

THIS DRAWING IS FOR INFORMATION ONLY AND DOES NOT REPRESENT A CONTRACT. ANY WORK TO BE DONE MUST BE IN ACCORDANCE WITH THE BUILDING REGULATIONS AND ANY OTHER APPLICABLE LEGISLATION. THE CLIENT ACCEPTS RESPONSIBILITY FOR THE ACCURACY OF THE INFORMATION PROVIDED AND THE CONTRACTOR ACCEPTS RESPONSIBILITY FOR THE ACCURACY OF THE DRAWING. THE CONTRACTOR SHALL BE RESPONSIBLE FOR OBTAINING ALL NECESSARY PERMITS AND APPROVALS FROM THE LOCAL AUTHORITY AND OTHER RELEVANT AGENCIES. THE CONTRACTOR SHALL BE RESPONSIBLE FOR OBTAINING ALL NECESSARY PERMITS AND APPROVALS FROM THE LOCAL AUTHORITY AND OTHER RELEVANT AGENCIES.

See A door order to plot Dec 2016

W & W Estates (Thornton) Limited	
Eneathill House	
Wilson Road, Thornton le Dale	
North Yorkshire YO18 7QP	
Proposed house type F (plot 11)	
andrew betcher	Architectural Design Consultant
147 design limited	
Parkhouse House,	
31 High Street, Golebrosby, 789 5AD,	
T: 01462 713300 147design@btinternet.co.uk	
DATE PLOTTED 14/12/16	SCALE 1/50 @A1
	DRAWING NO 1643/17A

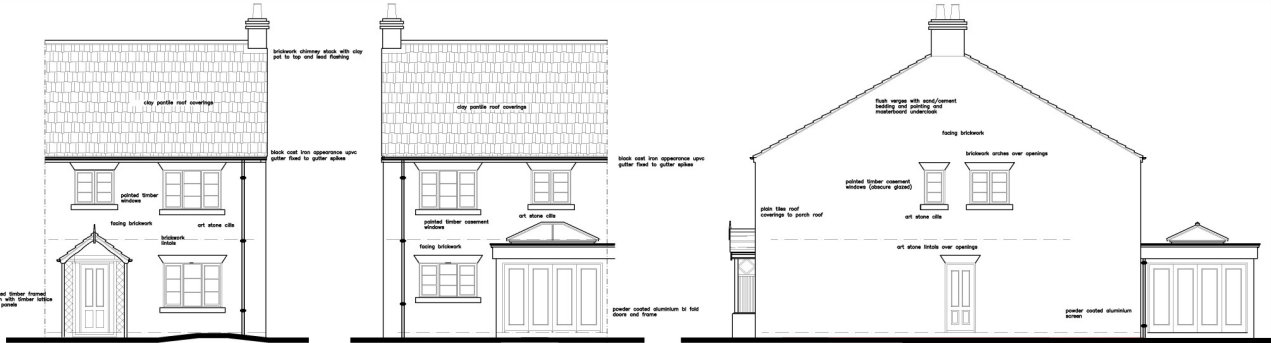

Approach Elevation

Rear Elevation

Side Elevation

Note  
 All window and door frames to external walls to be set  
 in recess a minimum of 20mm.

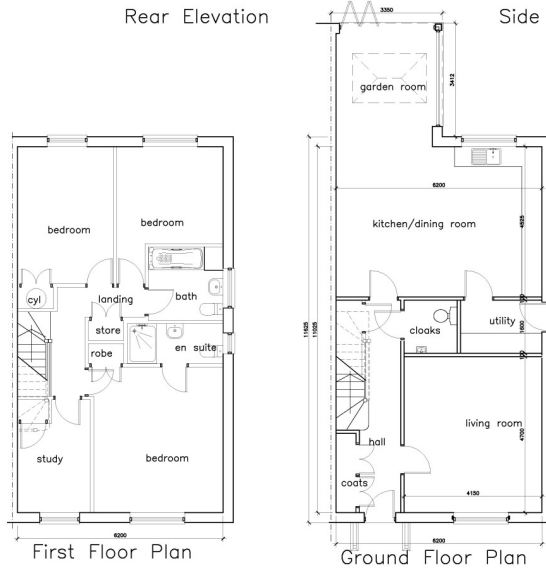

First Floor Plan

Ground Floor Plan

THIS DOCUMENT IS UNLAWFUL TO BE USED FOR ANY OTHER PURPOSE THAN THAT FOR WHICH IT WAS PREPARED AND ANY REUSE OR MODIFICATION OF IT WITHOUT THE WRITTEN PERMISSION OF THE DESIGNER IS PROHIBITED.

Rev A door added to plan Dec 2016

W & W Estates (Thornton) Limited	
Eneathill House	
Wilson Road, Thornton-le-Dale	
North Yorkshire YO18 7QP	
Proposed house type F (plots 21 and 22)	
andrew betcher	Architectural Design Consultant
<b>147 design limited</b>	
Parkhouse House,	
31 High Street, Spinkley, W80 5AD.	
T: 01642 713300 147design@btinternet.co.uk	
scale: 1/50 @A1	reference: 1643/18A

DATE VALID  
 16/12/16

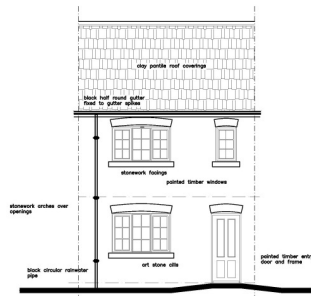

Approach Elevation

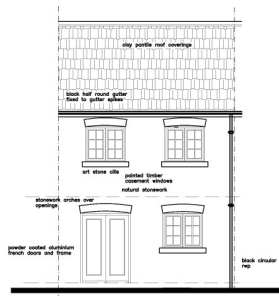

Rear elevation

Note  
 All window and door frames to external walls to be set  
 in reveal a maximum of 75mm

THIS COPY HAS BEEN PROVIDED BY THE ARCHITECT FOR THE PURPOSES OF THE PROPOSED DEVELOPMENT AND IS NOT TO BE USED FOR ANY OTHER PURPOSE. ANY REUSE OR MODIFICATION OF THIS COPY WITHOUT THE ARCHITECT'S CONSENT IS STRICTLY PROHIBITED. THE ARCHITECT ACCEPTS NO LIABILITY FOR ANY LOSS OR DAMAGE CAUSED BY THE USE OF THIS COPY.

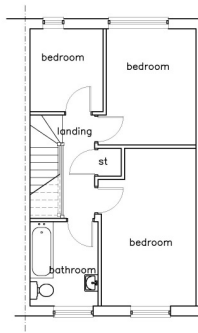

First Floor Plan

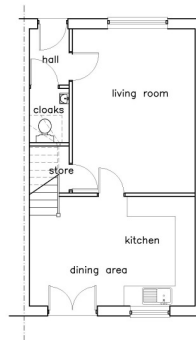

Ground Floor Plan

W & W Estates (Thornton) Limited	
Easthill House Wilton Road, Thornton le Dale North Yorkshire YO18 7QP	
proposed house type G (plot 7)	
andrew hetcher	Architectural Design Consultant
147 design limited	Architectural Design Consultant
Duckhouse House 31 High Street, Strimley, YO29 5AD T: 01842 713300 147design@andrew.co.uk	
DATE VALID 16/10/16	SCALE 1/50 @A1 DRAWING 1643/20

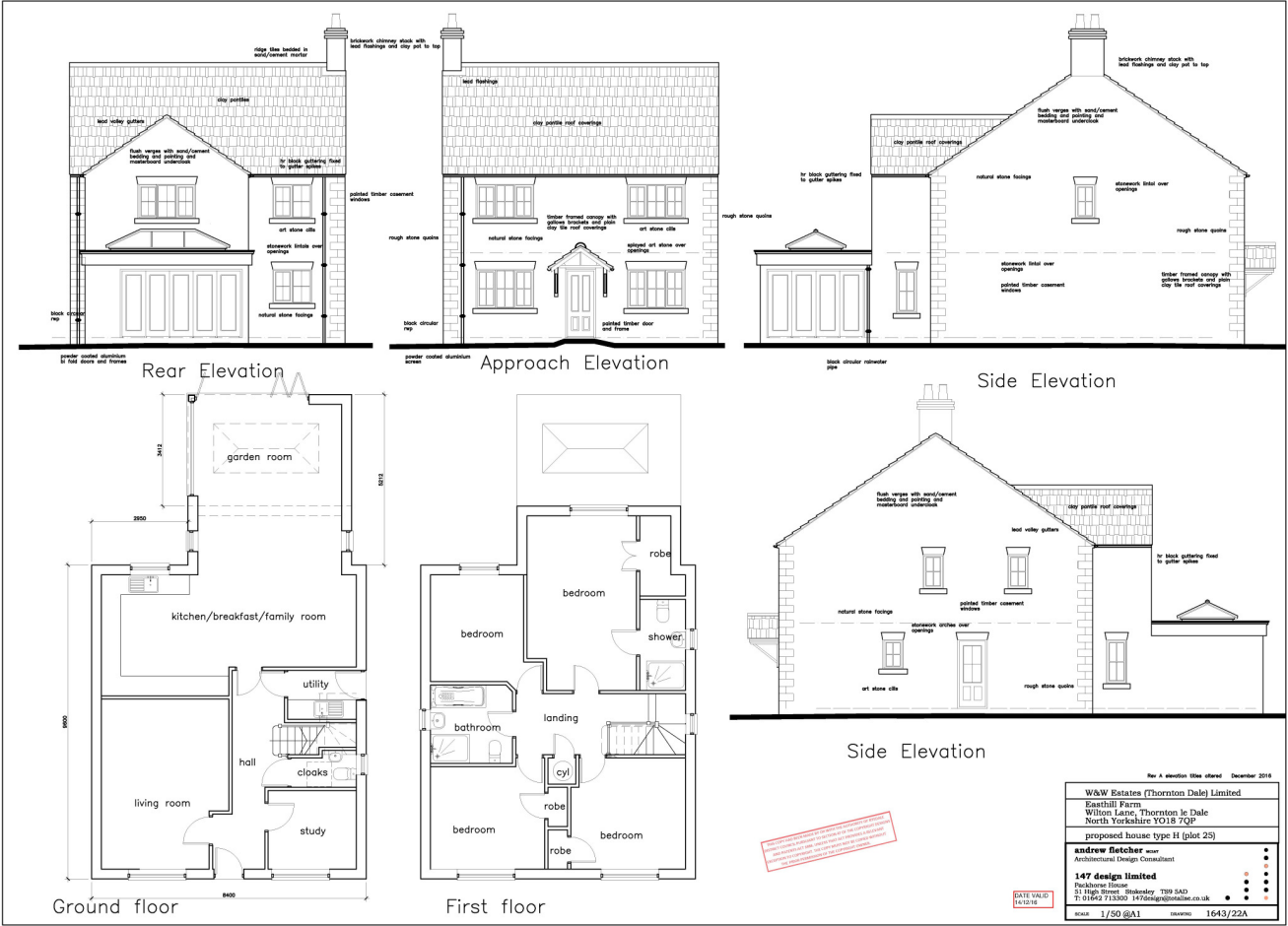

Rev A elevation files altered December 2016

W&W Estates (Thornton Dale) Limited	
Easthill Farm	
Wilton Lane, Thornton le Dale	
North Yorkshire YO18 7QP	
proposed house type H (plot 25)	
andrew hatcher	Architectural Design Consultant
147 design limited	Architectural Design Consultant
Backhouse House	31 High Street, Strabury, T20 5AD
T: 01662 713302	147design@andrew.co.uk
scale: 1/50 @A1	reference: 1643/22A

This drawing is for information only and is not to be used for construction purposes without the written consent of the architect.

DATE VALID  
16/12/16

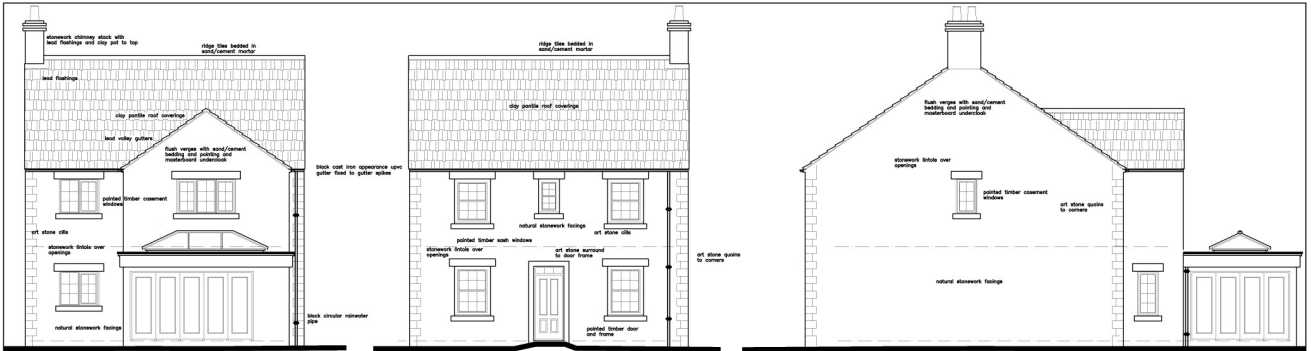

Rear Elevation

Approach Elevation

Side Elevation

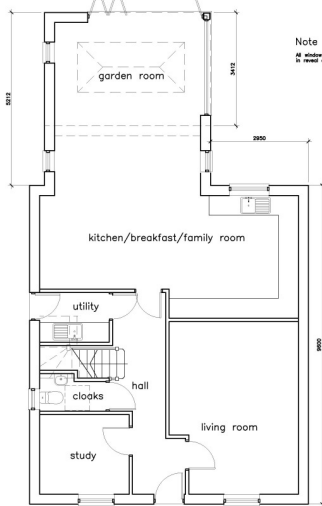

Ground floor

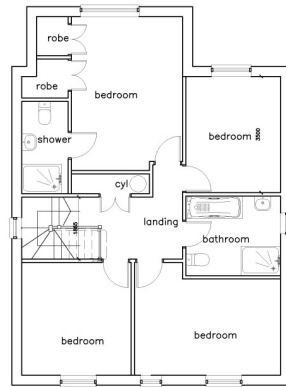

First floor

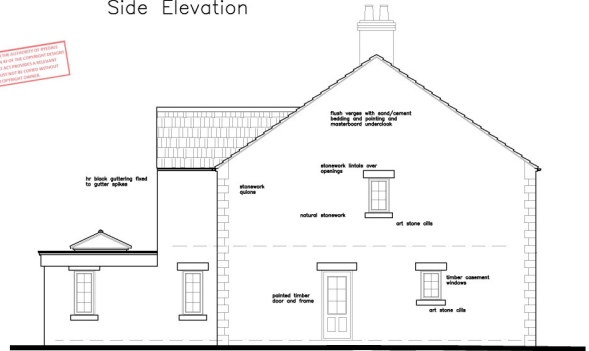

Side Elevation

NOT TO SCALE  
 ALL DIMENSIONS AND LEVELS TO BE TAKEN FROM THE FINISHED FLOOR LEVEL UNLESS OTHERWISE SPECIFIED  
 ALL WINDOWS AND DOOR FRAMES TO BE SET IN A MINIMUM OF 25MM

W&W Estates (Thornton Dale) Limited	
Easthill Farm	
Wilton Lane, Thornton le Dale	
North Yorkshire YO18 7QP	
proposed house type H (plot 26)	
andrew bletcher	Architectural Design Consultant
147 design limited	Architectural Design Consultant
Backhouse House	31 High Street, Strickley, YO29 5AD
T: 01862 713302	147design@btinternet.com
Scale: 1/50 @A1	Number: 1643/23

GATE VALID  
 14/12/16



Front Elevation

Side Elevation

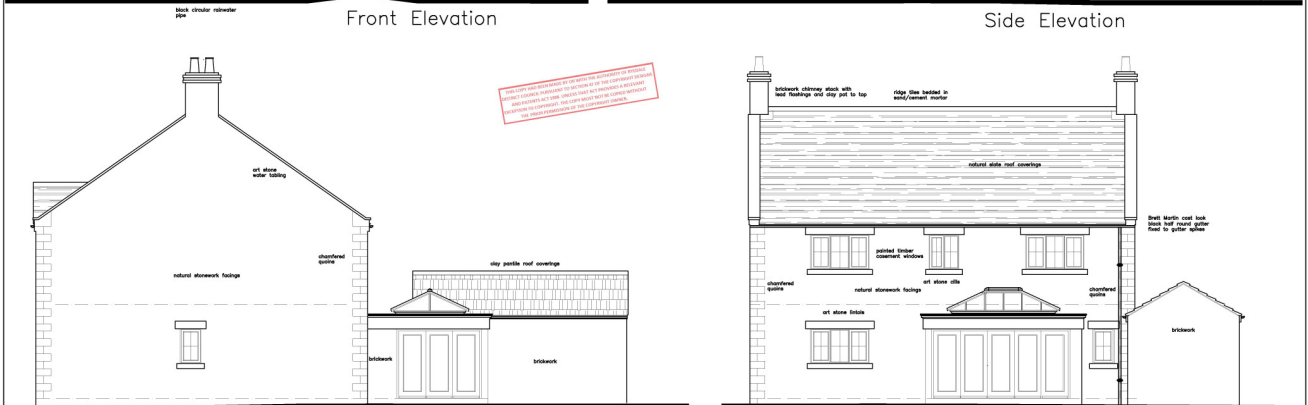

Side Elevation

Rear Elevation

THIS PLAN HAS BEEN PREPARED BY AN ARCHITECT REGISTERED WITH THE ARCHITECTS REGISTRATION BOARD. IT IS A PROFESSIONAL DESIGN AND SHOULD NOT BE USED FOR ANY OTHER PURPOSE WITHOUT THE WRITTEN PERMISSION OF THE ARCHITECT.

Nick Grindler architect  
 Rev A garage altered  
 December 2016

**W&W Estates (Thornton Dale) Limited**  
 Easthill Farm, Wilton Road  
 Thornton le Dale  
 North Yorkshire YO18 7QP  
 proposed house type J (plot 17)

**andrew Fletcher** arch  
 Architectural Design Consultant

**147 design limited**  
 Parkhouse House,  
 31 High Street, Gledesley, W80 5AD,  
 T: 01452 713300 147design@btinternet.co.uk

DATE VALID 14/12/16  
 SCALE 1/50 @A1  
 DRAWING 1643/25A



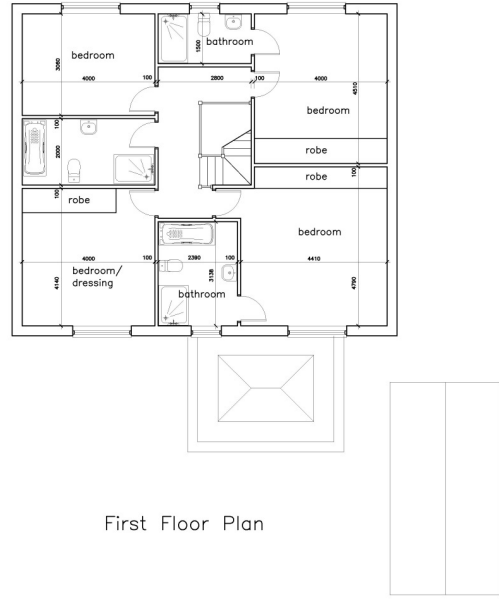
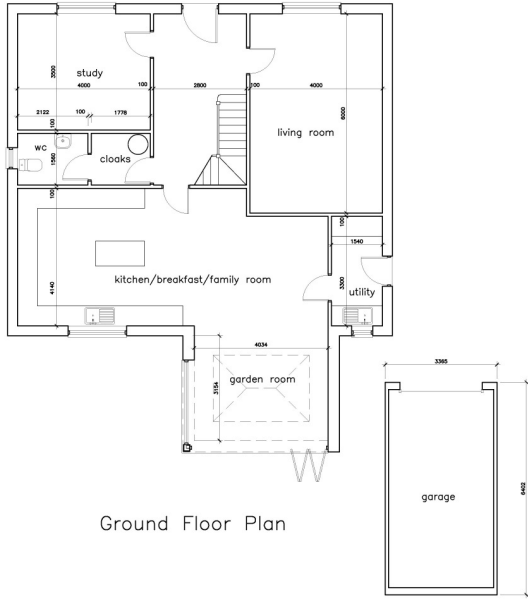

Rev A garage altered December 2016

<b>W&amp;W Estates (Thornton Dale) Limited</b>	
Easethill Farm, Wilton Road Thornton le Dale North Yorkshire YO18 7QP	
proposed house type J (plot 17)	
<b>andrew Fletcher</b> <small>MR</small>	●
Architectural Design Consultant	●
<b>147 design limited</b>	●
Parkhouse House	●
31 High Street, Goleway, 780 SLD	●
T: 01452 713300 147design@btinternet.co.uk	●
scale 1/50 @A1	drawing 1643/24A

DATE VALID  
14/12/12

THIS PLAN IS INTENDED TO BE USED FOR INFORMATION ONLY AND IS NOT TO BE USED FOR ANY OTHER PURPOSE. IT IS THE RESPONSIBILITY OF THE CLIENT TO VERIFY THE ACCURACY OF THE INFORMATION PROVIDED HEREIN AND TO OBTAIN ALL NECESSARY APPROVALS AND CONSENTS FROM ALL APPLICABLE AUTHORITIES. THE ARCHITECT DOES NOT ACCEPT LIABILITY FOR ANY LOSS OR DAMAGE, INCLUDING CONSEQUENTIAL DAMAGES, ARISING FROM THE USE OF THIS PLAN.

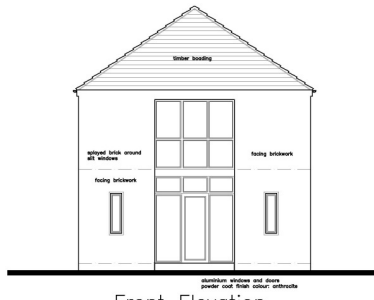

Front Elevation

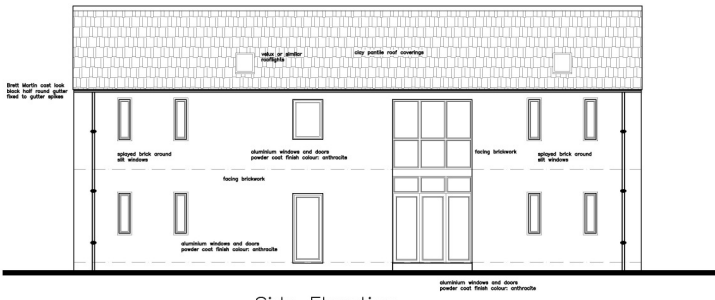

Side Elevation

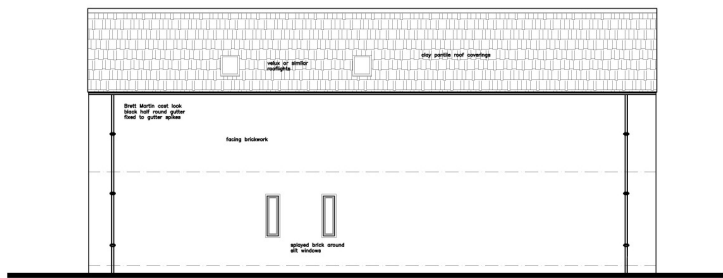

Side Elevation

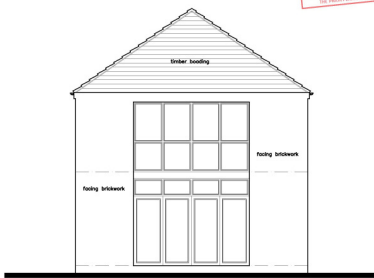

Rear Elevation

This plan has been prepared by us from our architectural drawings. We do not warrant the accuracy of the information contained in this plan. It is intended to provide a general impression of the proposed development. It is not intended to be used as a contract. For more information, please contact us.

EATV 01/23

W&W Estates (Thornton Dale) Limited	
Easethill Farm, Wilton Road	
Thornton le Dale	
North Yorkshire YO18 7QP	
proposed house type K (plot 15)	
andrew Fletcher	Architectural Design Consultant
147 design limited	Partnership House
31 High Street, Golebrosby, YO20 5AD	T: 01642 713300 147design@btinternet.co.uk
scale 1/50 @A1	number 1643/27

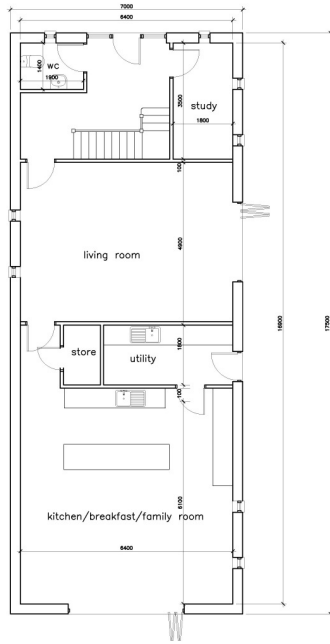

Ground Floor Plan

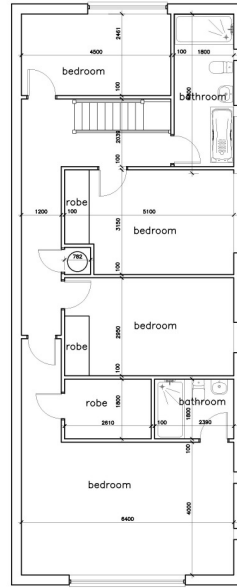

First Floor Plan

THIS DOCUMENT IS NOT VALID FOR THE ARCHITECTURE OF PROPOSED DEVELOPMENT UNLESS IT IS ACCOMPANIED BY THE ARCHITECT'S SIGNATURE AND SEAL AND IS NOT TO BE USED FOR ANY OTHER PURPOSES WITHOUT THE WRITTEN PERMISSION OF THE ARCHITECT.

Rev A window added to bathroom Dec 2016

<b>W&amp;W Estates (Thornton Dale) Limited</b>	
Easethill Farm, Wilton Road Thornton Dale North Yorkshire YO18 7QP	
proposed house type K (plot 15)	
<b>andrew bletcher</b> <small>arch</small>	•
Architectural Design Consultant	•
<b>147 design limited</b>	•
Practice House	•
31 High Street, Golebrosby, 780 SAD	•
T: 01452 713300 147design@btinternet.co.uk	•
scale 1/50 @A1	drawing 1643/26A

DATE VALID  
14/12/16

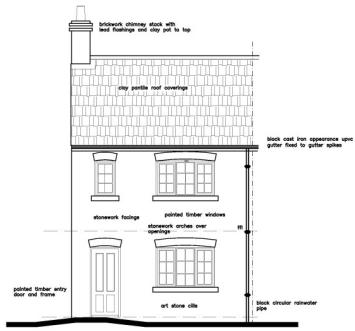

Approach Elevation

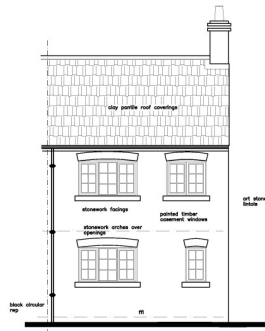

Rear Elevation

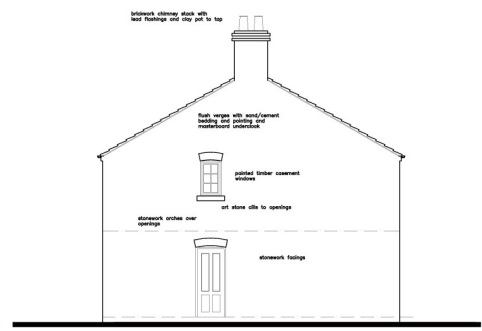

Side Elevation

Note  
 All window and door frames to external walls to be set in reveal a minimum of 25mm.

THIS PLAN AND SPECIFICATIONS ARE THE PROPERTY OF W & W ESTATES (THORNTON) LIMITED. ANY REUSE OR ALTERATION TO BE MADE WITHOUT THE WRITTEN PERMISSION OF W & W ESTATES (THORNTON) LIMITED. ANY REUSE OR ALTERATION TO BE MADE WITHOUT THE WRITTEN PERMISSION OF W & W ESTATES (THORNTON) LIMITED.

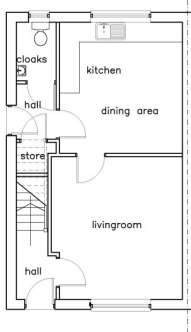

Ground Floor Plan

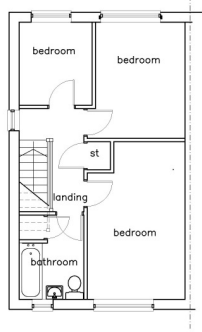

First Floor Plan

W & W Estates (Thornton) Limited	
Easthill House Wilton Road, Thornton le Dale North Yorkshire YO18 7QP	
proposed house type L (plot 6)	
andrew hetcher	Architectural Design Consultant
147 design limited	Architectural Design Consultant
Duckburn House 31 High Street, Strabree, T209 5AD T: 01842 713300 147design@btinternet.co.uk	
DATE VALID 14/10/16	SCALE 1/50 @A1 DRAWING 1643/28

THIS DOCUMENT HAS BEEN MADE BY OR FOR THE ARCHITECTURE TO BE USED FOR THE CONSTRUCTION OF THE GARAGE. IT IS THE PROPERTY OF THE ARCHITECT AND SHOULD NOT BE REPRODUCED OR TRANSMITTED IN ANY FORM OR BY ANY MEANS, ELECTRONIC OR MECHANICAL, INCLUDING PHOTOCOPYING, RECORDING, OR BY ANY INFORMATION STORAGE AND RETRIEVAL SYSTEM, WITHOUT THE WRITTEN PERMISSION OF THE ARCHITECT.

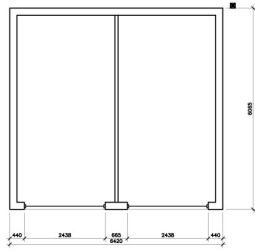

Garage Floor Layout  
for houses plots 12/13, 14/15, 20/21 and 22/23

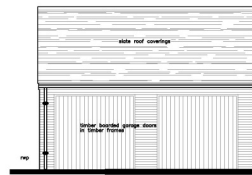

Approach Elevation

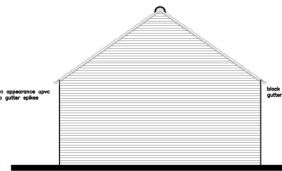

Side Elevation  
for double and triple garages



Rear Elevation

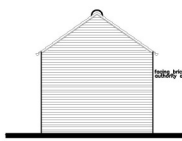

Rear Elevation

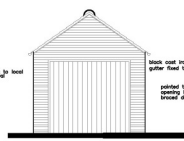

Front Elevation

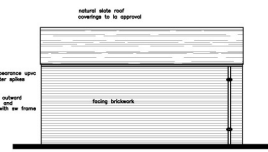

Side Elevation

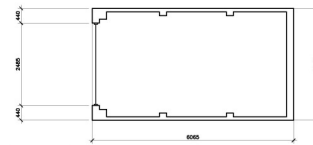

Plan layout for houses plots 17, 18, 25 and 26

W & W Estates (Thornton) Limited	
Easethill House	
Wilson Road, Thornton le Dale	
North Yorkshire YO18 7QR	
proposed garage plans	
andrew betcher	Architectural Design Consultant
147 design limited	Architectural Design Consultant
Parkhouse House,	
31 High Street, Golebrosby, YO9 5AD.	
T: 01462 713300 147design@btinternet.co.uk	
DATE VALUED	16/12/15
SCALE	1/50 @A1
DRAWING NO.	1643/30